



[DAILY NEWSLETTER EQUITY]

14-NOV-2017

MARKET HIGHLIGHTS

- ▶ Nifty ended 10224.95 DOWN 96.80 and Sensex 33033.56 DOWN 281.00 points
- ▶ Govt plans to boost employment through reskilling and mentoring small businesses
- ▶ Brokers body ANMI seeks STT cut, removal of dividend distribution tax in Budget

- ▶ M&M to inaugurate plant in US on November 20, to make off-road vehicles
- ▶ Tata Steel seeks more time to start SEZ project in Odisha
- ▶ Jain Irrigation bags order worth Rs 126 cr
- ▶ L&T Hydrocarbon Engineering bags Rs 1,267-cr order from ONGC

NIFTY DAILY



BANK NIFTY DAILY

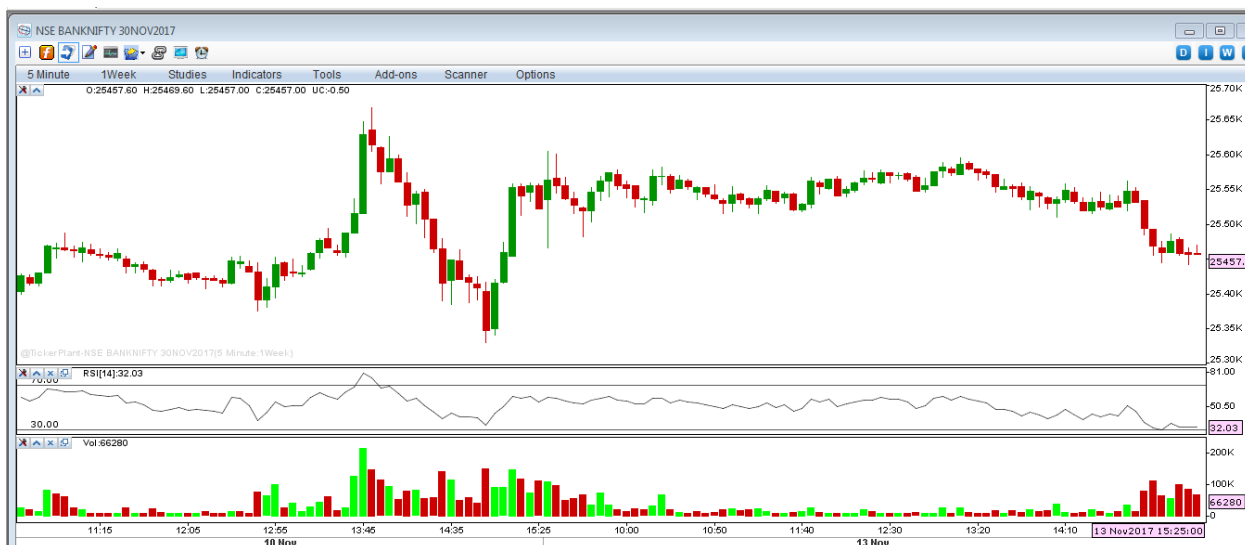

MARKET PERFORMANCE

NIFTY GAINERS

COMPANY NAME	CURRENT	PREV. CLOSE(RS)	CHANG.(RS)	CHAG.(%)
TCS	2756.55	2708.75	47.80	1.76
M&M	1411.00	1392.95	18.05	1.30
SUNPHARMA	533.85	527.85	6.00	1.14
UPL	740.00	735.10	4.90	0.67
HINDPETRO	418.40	416.85	1.55	0.37

NIFTY LOSERS

COMPANY NAME	CURRENT	PREV. CLOSE(RS)	CHANG.(RS)	CHAG.(%)
ADANI PORTS	412.65	432.05	-19.40	-4.49
AUROPHARMA	708.10	740.10	-32.00	-4.32
ONGC	184.25	191.10	-6.85	-3.58
COALINDIA	274.35	284.35	-10.00	-3.52
INFRA TEL	413.00	426.75	-13.75	-3.22

NSE MOST ACTIVE SCRIPTS

COMPANY NAME	LAST PRICE	PREVCLOSE	CHANGE %	VALUE(RS. IN LAKH)	NO. OF SHARE
SBIN	331.00	333.55	-0.76	1,31,234.88	3,87,77,555
AXIS BANK	535.00	544.80	-1.80	1,19,530.04	2,17,01,958
LT	1240.60	1264.95	-1.92	64527.16	52,16,845
HDFC	1670.75	1709.50	-2.27	64345.83	38,35,863
JUSTDIAL	537.20	499.30	7.59	61286.64	1,19,07,948

SECTORIAL INDICES

INDEX	P.CLOSE	OPEN	HIGH	LOW	LAST	% CHANGE
NIFTY 50	10321.75	10322.00	10334.15	10216.25	10224.95	-0.94
NIFTY NEXT 50	29654.80	29713.65	29721.10	29404.60	29447.10	-0.70
NIFTY 100	10729.55	10733.10	10743.35	10623.85	10632.65	-0.90
NIFTY 500	9154.95	9163.05	9171.15	9075.80	9082.45	-0.79
NIFTY MIDCAP 50	5112.10	5124.10	5127.20	5082.05	5088.75	-0.46
NIFTY MID100 FREE	19575.95	19624.35	19627.45	19467.05	19483.45	-0.47
INDIA VIX	13.48	13.48	14.38	11.17	14.05	4.23
NIFTY BANK	25498.95	25570.25	25611.55	25337.25	25358.30	-0.55
NIFTY FIN SERVICE	10407.05	10413.75	10433.20	10303.65	10312.30	-0.91
NIFTY FMCG	25920.55	26015.65	26069.50	25611.25	25664.40	-0.99
NIFTY IT	11222.55	11188.50	11341.50	11188.50	11236.20	0.12
NIFTY MEDIA	3186.35	3190.70	3202.90	3162.80	3169.65	-0.52
NIFTY PHARMA	9311.50	9334.65	9345.45	9168.70	9238.85	-0.78
NIFTY PSU BANK	4001.45	4038.20	4113.55	3961.30	3975.10	-0.66
NIFTY REALTY	306.30	304.60	306.45	299.75	302.05	-1.39
NIFTY ENERGY	13862.85	13889.25	13907.20	13697.30	13737.10	-0.91
NIFTY INFRA	3584.45	3561.80	3566.15	3521.85	3530.50	-1.51
NIFTY MNC	13733.50	13736.70	13799.75	13563.10	13601.45	-0.96
NIFTY PSE	4292.80	4295.55	4297.70	4232.00	4243.75	-1.14

NSE STATS

ADVANCES	13
DECLINES	37
UNCHANGED	00

FII TRADING ACTIVITY (NSE & BSE) In Crores

CATEGORY	DATE	BUY VALUE	SELL VALUE	NET VALUE
FII/FPI	13-NOV-17	4620.50	4854.06	-233.56

DII TRADING ACTIVITY (NSE & BSE) In Crores

CATEGORY	DATE	BUY VALUE	SELL VALUE	NET VALUE
DII	13-NOV-17	3658.98	3927.75	-268.77

F&O TRADE STATISTICS

PRODUCT	NO OF CONTRACTS	TURNOVER IN RS. CR.	PUT CALL RATIO
Index Futures	1,64,724	13985.47	-
Stock Futures	6,85,192	49584.41	-
Index Options	32,91,620	2,98,196.21	0.95
Stock Options	5,07,423	38944.52	0.47
F&O Total	46,48,959	4,00,710.62	0.87

ASIAN MARKETS

Name	Open	High	Low	Current Value	Change	% Chg
Nikkei 225	22,607.56	22,607.92	22,380.99	22,380.99	-300.43	-1.34
Hang Seng	29,058.23	29,258.50	29,058.23	29,182.18	61.26	0.21
Taiwan	10,728.22	10,749.39	10,683.92	10,683.92	-48.75	-0.46
KOSPI	2,548.27	2,552.28	2,527.20	2,530.35	-12.60	-0.50

STOCK RECOMMENDATION

SCRIPT NAME	RECOMMENDATION	LEVEL
MINDTREE	BUY ABOVE	510.00
8K MILES	BUY ABOVE	831.00
TRENT	SELL BELOW	303.00
GAYAPROJ	SELL BELOW	192.00

Disclaimer

The information and views in this report, our website & all the service we provide are believed to be reliable, but we do not accept any responsibility (or liability) for errors of fact or opinion. Users have the right to choose the product/s that suits them the most.

Sincere efforts have been made to present the right investment perspective. The information contained herein is based on analysis and up on sources that we consider reliable.

This material is for personal information and based upon it & takes no responsibility

The information given herein should be treated as only factor, while making investment decision. The report does not provide individually tailor-made investment advice. MarketMagnify Investment Advisor & Research Pvt Ltd recommends that investors independently evaluate particular investments and strategies, and encourage investors to seek the advice of a financial adviser. MarketMagnify Investment Advisor & Research Pvt Ltd shall not be responsible for any transaction conducted based on the information given in this report, which is in violation of rules and regulations of NSE and BSE.

The share price projections shown are not necessarily indicative of future price performance. The information herein, together with all estimates and forecasts, can change without notice. Analyst or any person related to MarketMagnify Investment Advisor & Research Pvt Ltd might be holding positions in the stocks recommended. It is understood that anyone who is browsing through the site has done so at his free will and does not read any views expressed as a recommendation for which either the site or its owners or anyone can be held responsible for. Any surfing and reading of the information is the acceptance of this disclaimer.

All Rights Reserved.

Investment in Commodity and equity market has its own risks.

We, however, do not vouch for the accuracy or the completeness thereof. **we are not responsible for any loss incurred whatsoever for any financial profits or loss which may arise from the recommendations above.** MarketMagnify Investment Advisor & Research Pvt does not purport to be an invitation or an offer to buy or sell any financial instrument. **Our Clients (Paid Or Unpaid), Any third party or anyone else have no rights to forward or share our calls or SMS or Report or Any Information Provided by us to/with anyone which is received directly or indirectly by them. If found so then Serious Legal Actions can be taken.**