



[DAILY NEWSLETTER EQUITY]

08-MAY-2017

MARKET HIGHLIGHTS

- ▶ Nifty ended 9285.30 DOWN 74.60 and Sensex 29858.80 DOWN 267.41 points
- ▶ Full text: Government notifies Banking Regulations Amendment ordinance (PDF)
- ▶ Government looks to pump Rs 30,000 crore in LPG production, distribution

- ▶ HPCL, Mittal ready \$3 bn to set up Bhatinda petchem unit
- ▶ Strides Shasun gains on clearing US FDA audit for its Puducherry API plant
- ▶ Reliance Jio plans to lease dark fibre laid under BharatNet initiative; in talks with govt
- ▶ PTC India ties up pacts for 1,050 mw wind power supply

NIFTY DAILY



BANK NIFTY DAILY

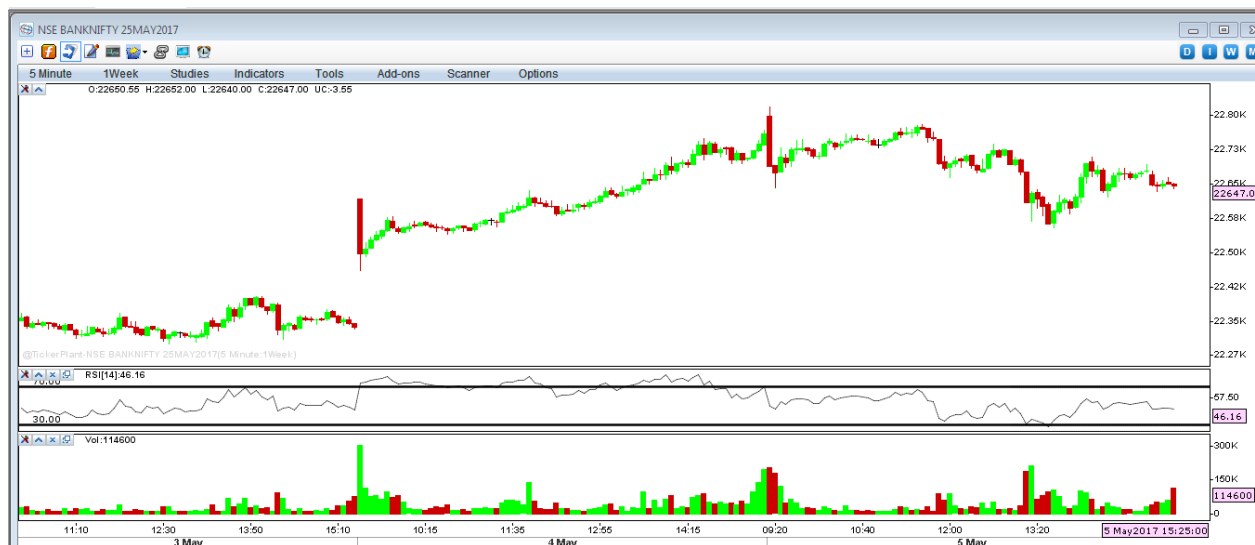

MARKET PERFORMANCE

NIFTY GAINERS

COMPANY NAME	CURRENT	PREV. CLOSE(RS)	CHANG.(RS)	CHAG.(%)
IBULHSGFIN	1107.00	1076.85	30.15	2.80
ACC	1659.00	1624.05	34.95	2.15
ADANIPTS	344.20	339.45	4.75	1.40
HCLTECH	828.00	818.00	10.00	1.22
ASIANPAINT	1146.00	1132.60	13.40	1.18

NIFTY LOSERS

COMPANY NAME	CURRENT	PREV. CLOSE(RS)	CHANG.(RS)	CHAG.(%)
BANKBARODA	187.50	195.75	-8.25	-4.21
TATAMOTORS	419.90	436.50	-16.60	-3.80
HINDALCO	185.60	192.45	-6.85	-3.56
ZEEL	505.00	520.75	-15.75	-3.02
AXISBANK	503.40	518.85	-15.45	-2.98

NSE MOST ACTIVE SCRIPTS

COMPANY NAME	LAST PRICE	PREVCLOSE	CHANGE %	VALUE(RS.I N LAKH)	NO.OF SHARE
ICICIBANK	298.00	297.80	0.07	1,30,869.05	4,38,08,474
SBIN	295.95	299.05	-1.04	1,03,990.94	3,47,56,331
CANBK	392.00	388.15	0.99	96066.73	2,39,54,999
FEDERALBNK	116.60	112.55	3.60	71247.50	6,07,70,643
VEDL	223.45	232.50	-3.89	54165.49	2,44,29,681

SECTORIAL INDICES

INDEX	P.CLOSE	OPEN	HIGH	LOW	LAST	% CHANGE
NIFTY 50	9359.90	9374.55	9377.10	9272.00	9285.30	-0.80
NIFTY NEXT 50	26514.45	26508.80	26515.15	26013.40	26142.25	-1.40
NIFTY 100	9712.40	9724.80	9726.70	9608.00	9625.35	-0.90
NIFTY 500	8265.80	8277.70	8279.00	8174.25	8193.25	-0.88
NIFTY MIDCAP 50	4689.80	4697.20	4722.45	4612.55	4646.00	-0.93
NIFTY MID100 FREE	18228.25	18242.95	18250.75	17948.90	18048.60	-0.99
INDIA VIX	11.33	11.33	12.16	10.45	11.99	5.78
NIFTY BANK	22720.10	22844.85	22853.55	22514.00	22604.95	-0.51
NIFTY FIN SERVICE	9227.10	9267.15	9269.55	9132.00	9164.50	-0.68
NIFTY FMCG	23951.80	23923.35	23933.35	23609.25	23630.45	-1.34
NIFTY IT	10106.50	10084.50	10101.95	10031.10	10086.30	-0.20
NIFTY MEDIA	3193.00	3192.95	3194.95	3114.30	3119.00	-2.32
NIFTY PHARMA	9979.00	9969.85	10048.80	9908.70	9935.15	-0.44
NIFTY PSU BANK	3817.50	3845.10	3921.45	3696.50	3750.50	-1.76
NIFTY REALTY	257.35	258.75	259.70	252.70	254.95	-0.93
NIFTY ENERGY	12140.15	12181.05	12182.00	11907.20	11925.40	-1.77
NIFTY INFRA	3241.55	3240.85	3241.85	3200.60	3217.35	-0.75
NIFTY MNC	11359.00	11333.55	11346.45	11229.40	11288.95	-0.62
NIFTY PSE	4241.50	4254.40	4255.10	4177.35	4183.65	-1.36

NSE STATS

ADVANCES	14
DECLINES	37
UNCHANGED	00

FII TRADING ACTIVITY (NSE & BSE) In Crores

CATEGORY	DATE	BUY VALUE	SELL VALUE	NET VALUE
FII/FPI	05-MAY-17	4939.14	5203.12	-363.98

DII TRADING ACTIVITY (NSE & BSE) In Crores

CATEGORY	DATE	BUY VALUE	SELL VALUE	NET VALUE
DII	05-MAY-17	2967.24	2669.13	298.11

F&O TRADE STATISTICS

PRODUCT	NO OF CONTRACTS	TURNOVER IN RS. CR.	PUT CALL RATIO
Index Futures	2,17,768	17101.76	-
Stock Futures	8,38,586	64287.08	-
Index Options	34,34,983	2,79,003.34	0.94
Stock Options	5,19,270	40891.89	0.49
F&O Total	50,10,607	4,01,284.07	0.87

ASIAN MARKETS

Name	Open	High	Low	Current Value	Change	% Chg
Nikkei 225	19335.72	19464.30	19335.02	19445.70	135.18	0.70
Hang Seng	24625.35	24634.28	24358.72	24476.35	-207.53	-0.85
Taiwan	9954.94	9960.99	9899.94	9899.94	-67.70	-0.68
KOSPI	2224.91	2241.24	2224.91	2241.24	21.57	0.96

STOCK RECOMMENDATION

SCRIPT NAME	RECOMMENDATION	LEVEL
JK CEMENT	BUY ABOVE	1000.00
AARTI IND	BUY ABOVE	865.00
CESC	SELL BELOW	940.00
RAJESH EXPO	SELL BELOW	616.00

Disclaimer

The information and views in this report, our website & all the service we provide are believed to be reliable, but we do not accept any responsibility (or liability) for errors of fact or opinion. Users have the right to choose the product/s that suits them the most.

Sincere efforts have been made to present the right investment perspective. The information contained herein is based on analysis and up on sources that we consider reliable.

This material is for personal information and based upon it & takes no responsibility

The information given herein should be treated as only factor, while making investment decision. The report does not provide individually tailor-made investment advice. MarketMagnify Investment Advisor & Research Pvt Ltd recommends that investors independently evaluate particular investments and strategies, and encourage investors to seek the advice of a financial adviser. MarketMagnify Investment Advisor & Research Pvt Ltd shall not be responsible for any transaction conducted based on the information given in this report, which is in violation of rules and regulations of NSE and BSE.

The share price projections shown are not necessarily indicative of future price performance. The information herein, together with all estimates and forecasts, can change without notice. Analyst or any person related to MarketMagnify Investment Advisor & Research Pvt Ltd might be holding positions in the stocks recommended. It is understood that anyone who is browsing through the site has done so at his free will and does not read any views expressed as a recommendation for which either the site or its owners or anyone can be held responsible for. Any surfing and reading of the information is the acceptance of this disclaimer.

All Rights Reserved.

Investment in Commodity and equity market has its own risks.

We, however, do not vouch for the accuracy or the completeness thereof. **we are not responsible for any loss incurred whatsoever for any financial profits or loss which may arise from the recommendations above.** MarketMagnify Investment Advisor & Research Pvt does not purport to be an invitation or an offer to buy or sell any financial instrument. **Our Clients (Paid Or Unpaid), Any third party or anyone else have no rights to forward or share our calls or SMS or Report or Any Information Provided by us to/with anyone which is received directly or indirectly by them. If found so then Serious Legal Actions can be taken.**