



**[DAILY NEWSLETTER EQUITY]**

**27-MAR-2017**

# MARKET HIGHLIGHTS

- ▶ Nifty ended 9108.00 UP 21.70 and Sensex 29421.40 UP 89.24 points
- ▶ India asks WTO to discipline visa fee norms and immigration rules
- ▶ Fm promises quick resolution to banking NPA mess

- ▶ SEBI bans Reliance Industries from equity derivatives market for a year
- ▶ Reliance to appeal against SEBI verdict; says has full confidence in judicial process
- ▶ Jain Irrigation gets nod to raise USD 75 mln via FCCBs
- ▶ TRAI rejects Telecom Commission's contention on promo tariffs

## NIFTY DAILY



# BANK NIFTY DAILY

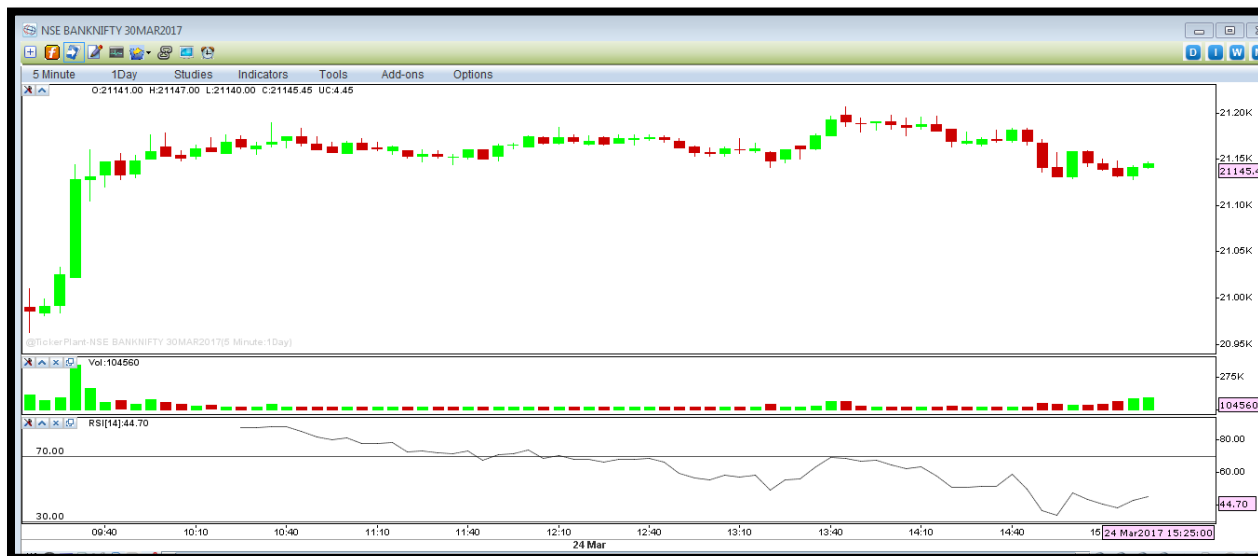

## MARKET PERFORMANCE

### NIFTY GAINERS

COMPANY NAME	CURRENT	PREV. CLOSE(RS)	CHANG.(RS)	CHAG.(%)
BANK OF BARODA	169.05	162.20	6.85	4.22
SBI	276.50	268.50	8.00	2.98
ICICI BANK	274.75	266.95	7.80	2.92
KOTAK MAHINDRA	879.35	868.15	11.20	1.29
ITC	281.00	277.60	3.40	1.22

## NIFTY LOSERS

COMPANY NAME	CURRENT	PREV. CLOSE(RS)	CHANG.(RS)	CHAG.(%)
GRASIM	1058.30	1091.90	-33.60	<b>-3.08</b>
TECH MAHINDRA	474.15	482.15	-8.00	<b>-1.66</b>
TCS	2427.20	2460.35	-33.15	<b>-1.35</b>
AMBUJA CEMENTS	229.90	232.65	-2.75	<b>-1.18</b>
BHARTI INFRATEL	310.40	313.55	-3.15	<b>-1.00</b>

## NSE MOST ACTIVE SCRIPTS

COMPANY NAME	LAST PRICE	PREVCLOSE	CHANGE %	VALUE(RS.I N LAKH)	NO.OF SHARE
HEROMOTOCO	3375.80	3367.40	0.25	3,07,384.54	91,08,244
TCS	2428.00	2460.35	-1.31	62,165.71	25,49,907
SBIN	275.95	268.50	2.77	55,431.46	2,01,33,467
YES BANK	1529.00	1518.60	0.68	51,593.51	33,65,987
ICICI BANK	275.55	266.95	3.22	47991.35	1,74,79,368

## SECTORIAL INDICES

INDEX	P.CLOSE	OPEN	HIGH	LOW	LAST	% CHANGE
NIFTY 50	9086.30	9104.00	9133.55	9089.40	9108.00	0.24
NIFTY NEXT 50	24795.85	24830.95	24931.25	24786.55	24805.50	0.04
NIFTY 100	9371.90	9389.30	9417.50	9377.55	9391.10	0.20
NIFTY 500	7885.70	7900.50	7926.85	7894.75	7905.30	0.25
NIFTY MIDCAP 50	4310.30	4320.30	4349.25	4318.15	4328.65	0.43
NIFTY MID100 FREE	16893.05	16928.35	17016.95	16920.40	16936.10	0.25
INDIA VIX	11.84	11.84	12.10	10.71	11.98	1.20
NIFTY BANK	20895.50	20987.60	21174.10	20929.15	21122.55	1.09
NIFTY FIN SERVICE	8520.90	8548.70	8609.75	8531.20	8591.40	0.83
NIFTY FMCG	23335.30	23393.70	23552.50	23390.80	23455.10	0.51
NIFTY IT	10850.80	10843.25	10851.45	10753.45	10768.95	-0.75
NIFTY MEDIA	3099.65	3106.75	3113.30	3079.90	3089.30	-0.33
NIFTY PHARMA	10575.20	10581.40	10620.20	10516.70	10556.35	-0.18
NIFTY PSU BANK	3252.10	3260.90	3395.75	3257.65	3359.85	3.31
NIFTY REALTY	212.25	212.80	214.25	212.45	213.20	0.45
NIFTY ENERGY	11456.65	11451.75	11514.20	11407.65	11485.40	0.25
NIFTY INFRA	3039.10	3051.00	3057.35	3039.75	3045.15	0.20
NIFTY MNC	10875.75	10894.65	10909.50	10853.25	10864.85	-0.10
NIFTY PSE	4001.20	4003.35	4015.00	3995.90	4004.95	0.09

## NSE STATS

ADVANCES	22
DECLINES	29
UNCHANGED	00

## FII TRADING ACTIVITY (NSE & BSE) In Crores

CATEGORY	DATE	BUY VALUE	SELL VALUE	NET VALUE
FII/FPI	24-MAR-17	5351.90	4808.55	543.55

## DII TRADING ACTIVITY (NSE & BSE) In Crores

CATEGORY	DATE	BUY VALUE	SELL VALUE	NET VALUE
DII	24-MAR-17	2903.05	2786.55	116.5

## F&O TRADE STATISTICS

PRODUCT	NO OF CONTRACTS	TURNOVER IN RS. CR.	PUT CALL RATIO
Index Futures	1,92,347	14,386.15	-
Stock Futures	6,84,020	50,096.65	-
Index Options	38,80,268	2,91,169.74	1.08
Stock Options	4,41,408	33,474.10	0.41
F&O Total	51,98,043	3,98,126.63	0.98

## ASIAN MARKETS

Name	Open	High	Low	Current Value	Change	% Chg
Nikkei 225	19,066.35	19,296.05	19,060.64	19,262.53	177.22	0.92
Hang Seng	24,396.41	24,420.77	24,263.17	24,358.27	3.57	0.13
Taiwan	9,941.12	9,932.68	9,892.31	9,902.98	-27.76	-0.28
KOSPI	2,171.36	2,179.35	2,163.34	2,168.95	-3.7	-0.17

## STOCK RECOMMENDATION

SCRIPT NAME	RECOMMENDATION	LEVEL
GUJ FLUORO	BUY ABOVE	633.00
GODREJPROP	BUY ABOVE	401.00
VADILAL IND	SELL BELOW	836.00
GODFRY PHLP	SELL BELOW	1167.00

# Disclaimer

The information and views in this report, our website & all the service we provide are believed to be reliable, but we do not accept any responsibility (or liability) for errors of fact or opinion. Users have the right to choose the product/s that suits them the most.

Sincere efforts have been made to present the right investment perspective. The information contained herein is based on analysis and up on sources that we consider reliable.

**This material is for personal information and based upon it & takes no responsibility**

The information given herein should be treated as only factor, while making investment decision. The report does not provide individually tailor-made investment advice. MarketMagnify Investment Advisor & Research Pvt Ltd recommends that investors independently evaluate particular investments and strategies, and encourage investors to seek the advice of a financial adviser. MarketMagnify Investment Advisor & Research Pvt Ltd shall not be responsible for any transaction conducted based on the information given in this report, which is in violation of rules and regulations of NSE and BSE.

The share price projections shown are not necessarily indicative of future price performance. The information herein, together with all estimates and forecasts, can change without notice. Analyst or any person related to MarketMagnify Investment Advisor & Research Pvt Ltd might be holding positions in the stocks recommended. It is understood that anyone who is browsing through the site has done so at his free will and does not read any views expressed as a recommendation for which either the site or its owners or anyone can be held responsible for. Any surfing and reading of the information is the acceptance of this disclaimer.

All Rights Reserved.

**Investment in Commodity and equity market has its own risks.**

We, however, do not vouch for the accuracy or the completeness thereof. **we are not responsible for any loss incurred whatsoever for any financial profits or loss which may arise from the recommendations above.** MarketMagnify Investment Advisor & Research Pvt does not purport to be an invitation or an offer to buy or sell any financial instrument. **Our Clients (Paid Or Unpaid), Any third party or anyone else have no rights to forward or share our calls or SMS or Report or Any Information Provided by us to/with anyone which is received directly or indirectly by them. If found so then Serious Legal Actions can be taken.**