



**[DAILY NEWSLETTER EQUITY]**

**20-MAR-2017**

# MARKET HIGHLIGHTS

- ▶ Nifty ended 9160.05 UP 06.35 and Sensex 29648.99 UP 63.14 points
- ▶ Government frames solar scheme to promote powerloom sector
- ▶ GST Council movements on track for successful launch on July 01, 2017

- ▶ Russia in talks with M&M to scale up aviation tie-up
- ▶ NTPC clocks highest ever annual power generation at 263.95 BU
- ▶ Sun Pharma indirect arm to acquire Thallion Pharmaceuticals
- ▶ Reliance Capital to sell non-core investments; Anmol for digital push

## NIFTY DAILY



# BANK NIFTY DAILY

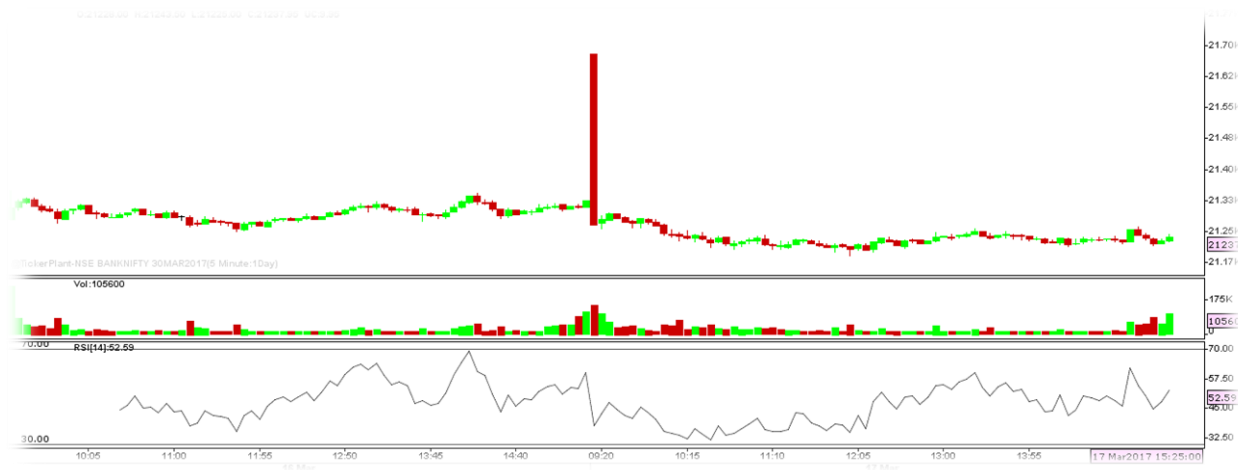

## MARKET PERFORMANCE

### NIFTY GAINERS

COMPANY NAME	CURRENT	PREV. CLOSE(RS)	CHANG.(RS)	CHAG.(%)
ITC	280.25	268.45	11.80	4.40
HCLTECH	866.05	855.40	10.65	1.25
INFY	1039.00	1028.85	10.15	0.99
EICHERMOT	24750.00	24514.80	235.20	0.96
TECHM	484.60	481.10	3.50	0.73

### NIFTY LOSERS

COMPANY NAME	CURRENT	PREV. CLOSE(RS)	CHANG.(RS)	CHAG.(%)
IDEA	107.80	112.95	-5.15	<b>-4.56</b>
BHARTIARTL	344.60	360.65	-16.05	<b>-4.45</b>
BANKBARODA	164.85	168.55	-3.70	<b>-2.20</b>
TATAMTRDVR	287.00	292.85	-5.85	<b>-2.00</b>
SBIN	274.00	279.30	-5.30	<b>-1.90</b>

## NSE MOST ACTIVE SCRIPTS

COMPANY NAME	LAST PRICE	PREVCLOSE	CHANGE %	VALUE(RS.I N LAKH)	NO.OF SHARE
ITC	280.25	268.45	4.40	1,47,938.51	5,20,12,274
AXISBANK	515.45	513.65	0.35	1,04,881.87	2,02,96,836
BHARATFIN	831.00	805.10	3.22	71849.96	86,61,840
RADIOCITY	372.00	333.00	-9.93	70212.68	1,83,87,985
RELIANCE	1300.55	1297.65	0.22	67680.93	51,95,076

## SECTORIAL INDICES

INDEX	P.CLOSE	OPEN	HIGH	LOW	LAST	% CHANGE
NIFTY 50	9153.70	9207.80	9218.40	9147.60	9160.05	0.07
NIFTY NEXT 50	24924.90	24995.70	25022.45	24821.05	24914.80	-0.04
NIFTY 100	9437.90	9488.75	9498.90	9427.15	9442.65	0.05
NIFTY 500	7928.55	7967.70	7974.95	7913.40	7933.10	0.06
NIFTY MIDCAP 50	4327.30	4341.25	4345.10	4285.70	4320.30	-0.16
NIFTY MID100 FREE	16893.30	16947.40	16962.00	16800.45	16901.70	0.05
INDIA VIX	11.91	11.91	12.11	10.39	11.85	-0.48
NIFTY BANK	21249.90	21308.45	21336.05	21127.95	21175.05	-0.35
NIFTY FIN SERVICE	8601.15	8629.20	8638.35	8571.85	8592.65	-0.10
NIFTY FMCG	22905.45	23293.60	23843.90	23293.60	23491.25	2.56
NIFTY IT	10822.10	10893.85	10920.35	10787.20	10900.75	0.73
NIFTY MEDIA	3113.80	3123.10	3125.90	3076.35	3082.45	-1.01
NIFTY PHARMA	10731.20	10776.65	10783.90	10643.80	10674.95	-0.52
NIFTY PSU BANK	3388.20	3393.80	3395.10	3320.00	3327.00	-1.81
NIFTY REALTY	206.45	206.85	208.85	206.20	208.00	0.75
NIFTY ENERGY	11524.80	11592.55	11603.85	11468.40	11487.15	-0.33
NIFTY INFRA	3103.90	3113.90	3115.10	3055.85	3066.25	-1.21
NIFTY MNC	10968.95	10992.15	11026.60	10932.20	10978.05	0.08
NIFTY PSE	3989.75	4007.50	4008.90	3959.00	3970.85	-0.47

## NSE STATS

ADVANCES	15
DECLINES	36
UNCHANGED	00

## FII TRADING ACTIVITY (NSE & BSE) In Crores

CATEGORY	DATE	BUY VALUE	SELL VALUE	NET VALUE
FII/FPI	17-MAR-17	11396.65	9864.26	1532.39

## DII TRADING ACTIVITY (NSE & BSE) In Crores

CATEGORY	DATE	BUY VALUE	SELL VALUE	NET VALUE
DII	17-MAR-17	2930.00	3641.5	-711.50

## F&O TRADE STATISTICS

PRODUCT	NO OF CONTRACTS	TURNOVER IN RS. CR.	PUT CALL RATIO
Index Futures	1,80,072	13297.42	-
Stock Futures	6,52,400	48406.49	-
Index Options	27,92,366	2,09,714.60	0.97
Stock Options	4,08,904	30868.96	0.46
F&O Total	40,33,742	3,02,287.47	0.89

## ASIAN MARKETS

Name	Open	High	Low	Current Value	Change	% Chg
Nikkei 225	19510.89	19547.51	19487.92	19521.59	-68.55	-0.35
Hang Seng	24376.13	24385.81	24237.97	24309.93	21.65	0.09
Taiwan	9845.59	9908.69	9835.51	9908.69	70.86	0.72
KOSPI	2150.47	2164.59	2148.86	2164.58	14.50	0.67

## STOCK RECOMMENDATION

SCRIPT NAME	RECOMMENDATION	LEVEL
GODREJ PROP	BUY ABOVE	395.00
BGR ENERGY	BUY ABOVE	144.00
NB VENTURES	SELL BELOW	117.00
MANGLAM	SELL BELOW	307.00

# Disclaimer

The information and views in this report, our website & all the service we provide are believed to be reliable, but we do not accept any responsibility (or liability) for errors of fact or opinion. Users have the right to choose the product/s that suits them the most.

Sincere efforts have been made to present the right investment perspective. The information contained herein is based on analysis and up on sources that we consider reliable.

**This material is for personal information and based upon it & takes no responsibility**

The information given herein should be treated as only factor, while making investment decision. The report does not provide individually tailor-made investment advice. MarketMagnify Investment Advisor & Research Pvt Ltd recommends that investors independently evaluate particular investments and strategies, and encourage investors to seek the advice of a financial adviser. MarketMagnify Investment Advisor & Research Pvt Ltd shall not be responsible for any transaction conducted based on the information given in this report, which is in violation of rules and regulations of NSE and BSE.

The share price projections shown are not necessarily indicative of future price performance. The information herein, together with all estimates and forecasts, can change without notice. Analyst or any person related to MarketMagnify Investment Advisor & Research Pvt Ltd might be holding positions in the stocks recommended. It is understood that anyone who is browsing through the site has done so at his free will and does not read any views expressed as a recommendation for which either the site or its owners or anyone can be held responsible for. Any surfing and reading of the information is the acceptance of this disclaimer.

All Rights Reserved.

**Investment in Commodity and equity market has its own risks.**

We, however, do not vouch for the accuracy or the completeness thereof. **we are not responsible for any loss incurred whatsoever for any financial profits or loss which may arise from the recommendations above.** MarketMagnify Investment Advisor & Research Pvt does not purport to be an invitation or an offer to buy or sell any financial instrument. **Our Clients (Paid Or Unpaid), Any third party or anyone else have no rights to forward or share our calls or SMS or Report or Any Information Provided by us to/with anyone which is received directly or indirectly by them. If found so then Serious Legal Actions can be taken.**